

CALL FOR ART

Deadline 5/16/25

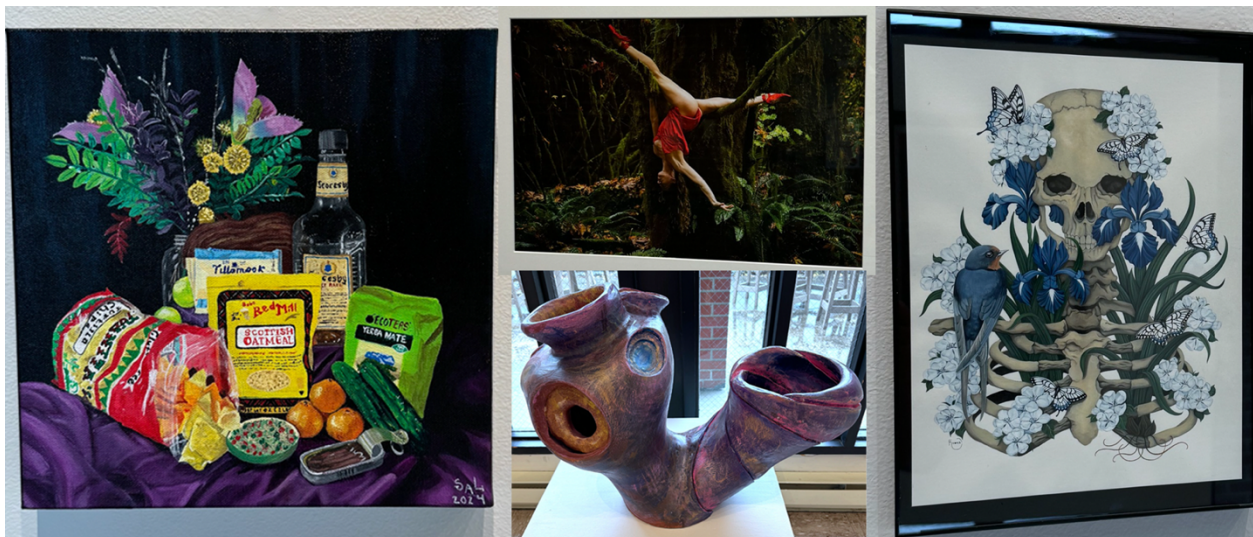

Selections From 2024 Award Winners

2025 Peninsula College Student Art Show

The PUB Gallery of Art at Peninsula College is seeking entries for the 2025 Peninsula College Student Art Show. The show is a juried exhibition that will be in the PUB Gallery of Art from May 21 to June 11, 2025. Any Peninsula College student of the 2024/25 academic year may enter up to three works of art. Cash awards are sponsored by the Peninsula College Foundation and will be given for Best of Show (\$150), Best of 2-D (\$100), Best of 3-D (\$100), Best of Photography & Digital Art (\$100), 2nd place in each category (\$75), President's Merit Award (\$100), and honorable mentions. Awards winners will be posted on 6/2 in the gallery and on the PUB Gallery of Art Facebook page. Award certificates and checks will be sent later to mailing addresses.

It's free to enter: Bring your original artwork and a signed exhibition agreement (form is found on the second page of this call) to the PUB Gallery of Art in J building on Thursday, May 15 from 11am-1pm or Friday, May 16 from 9am-11am. All artwork must be clearly labeled on back with: artist name, email address and/or phone number, title of artwork, medium, and year created. All 2-D artwork must be ready to hang and framed when appropriate. Art submitted to the exhibition must be the artist's original artwork (may be assisted by an instructor) to which the artist holds all rights. 2-D artworks may not exceed 60"H x 60"W, and 3-D artworks may not exceed 60"H x 36"W x 21"D. Artwork should not weigh more than 50lbs. Video art must be in .mp4 or .mov file format submitted on a USB drive. All submissions will be considered for the exhibition. If your artwork is not accepted into the exhibition, you will be contacted, and the artwork must be picked up on Tuesday, May 20th from 9am-1pm.

All artwork entered for the show must be picked up from the PUB Gallery of Art at the conclusion of the show on Thursday, June 12, or Friday, June 13, 2025. Any artwork that needs to be removed before then must have prior approval.

Questions? Contact: Michael Paul Miller - (360) 417-6476 - mmiller@pencol.edu



PLEASE PRINT CLEARLY

Artist _____
 Mailing Address _____
 City _____ State _____ Zip _____
 Phone _____ E-mail _____

1. TITLE _____
 YEAR _____ MEDIUM _____ DIMENSIONS _____
 INSURANCE VALUE _____ RETAIL PRICE OR NFS _____
 SPECIAL CARE OR HANDLING ISSUES _____

2. TITLE _____
 YEAR _____ MEDIUM _____ DIMENSIONS _____
 INSURANCE VALUE _____ RETAIL PRICE OR NFS _____
 SPECIAL CARE OR HANDLING ISSUES _____

3. TITLE _____
 YEAR _____ MEDIUM _____ DIMENSIONS _____
 INSURANCE VALUE _____ RETAIL PRICE OR NFS _____
 SPECIAL CARE OR HANDLING ISSUES _____

Dates of Exhibition: May 21 – June 11, 2025, **Removal of Work:** Thursday, June 12 or Friday, June 13, 2025

I agree to exhibit my work in the PUB Gallery of Art during the dates shown above. 2-D works appearing in the gallery MUST be framed and/or securely pre-wired for hanging prior to arrival at the gallery. (All artworks must be labeled with Artist, Title, Year, and Phone Number).

The objects lent may be photographed by Peninsula College for record, educational, catalog, and publicity purposes. It is understood that objects on exhibit may be photographed by the general public.

On request of Lender, objects will be insured by Peninsula College under the Fine Arts Commercial Insurance policy, according to its provisions and exclusions, for the duration of the incoming loan agreement. Insurance coverage will be for the amount specified by the Lender herein, which must reflect fair market value at the time of the loan. If the Lender elects to maintain his own insurance coverage, Peninsula College must be supplied with a certificate of insurance naming Peninsula College as an additional insured. Peninsula College shall not be responsible for any error or deficiency in information furnished to the Lender's insurer or for any lapse in coverage. The Lender is responsible for updating insurance valuations. The amount payable by an insurance policy is the sole recovery available to the Lender in event of loss or damage.

By signing the Agreement, the Lender certifies that they are the legal owner of the described property. It is incumbent upon the Lender to notify Peninsula College in writing of any change of address. In case of change in legal ownership during the period of the loan, the new owner is required to establish his legal right by proof satisfactory to Peninsula College.

Artwork must be picked up on date listed above. If after one year the property is not withdrawn, it may be deemed to become the unrestricted property of the State of Washington for administration by Peninsula College.

 Signature of Artist/Lender

 Date

 For Peninsula college's PUB Gallery of Art

 Date